

InnoWhite[®]

Professional Dental Whitening System



Why InnoWhite ?

InnoWhite is a professional in-office dental whitening system which employs OSRAM blue advanced LED (ALED) non-heat technology, to provide consumers an effective and yet affordable solution for teeth whitening. This non-heat solution provides greater comfort to the patient during the treatment, and less invasive to the gum and surrounding tissues. Operating with OSRAM ALED light designed with the optimum wavelength, the **InnoWhite** in-office dental whitening system has been proven to remove intrinsic stains effectively and the result is highly predictable. Apart from the in-office system, home whitening kit, refilled syringes and whitening pen are also available as maintenance kit.

Before

After



Advantages of InnoWhite Pro HP35 In-office System

- Safe
- Fast and Effective
- Predictable result
- Immediate
- Minimal sensitivity

* case result may vary depending on individuals' dental hard tissues, restorations and other conditions.

In-Office Whitening System

Pro HP35

35% Hydrogen Peroxide In-office Dental Whitening System

3-in-1 Improved Formulation

InnoDam

Gingival Barrier

- protect firmly, easy to apply and remove
- optimal viscosity
- added light-reflective ingredient for ultimate protection of the soft tissues during light curing

Pro HP35

35% H_2O_2 Dual-barrel Whitening Gel

- formulated with high-potency gel for predictable and effective teeth whitening treatment,
- only activated when mixed
- allow treatments on the same patient in separate visits
- added Potassium Nitrate and Sodium Fluoride for minimal sensitivity during the oxidation
- with colour-free pigment for better visualization on application surfaces
- facilitate ColdThru® delivery and storage protocol

InnoSense

Desensitizing + Remineralizing Gel

- contain Potassium Nitrate and Sodium Fluoride.
- added nano-Hydroxyapatite (HA) particles to alleviate post-treatment sensitivity and provide remineralization to the teeth.



Contents

1x RF-HP35

Dual-barrel 35% H_2O_2 Whitening Gel, 2,5ml

1x InnoDam

Gingival Barrier, 2,4ml

1x InnoSense

Desensitizing and Remineralization Gel, 3ml

Instructions

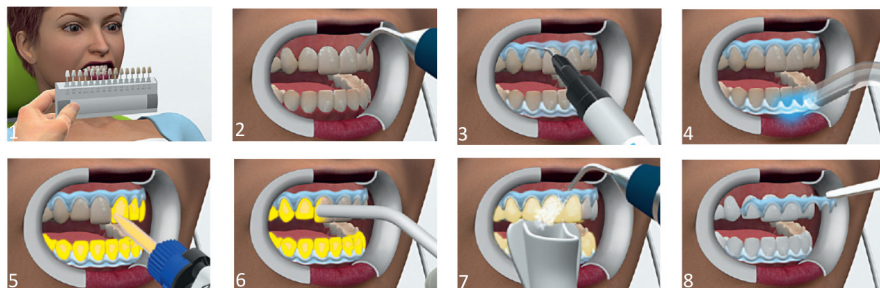

Advanced LED (ALED) Whitening Lamp

IW05-C

Lightweight and wheel-based design for the greatest mobility. Soft-touch keypad with light intensity control function.



IW05-M NEW MODEL

Lightweight and chair-mount design for greatest space-saving solution. Soft-touch keypad with light intensity control function.



High Technology

Function & Features

- Simple and elegant design
- Easy to read control panel with built-in microprocessor
- Audible timer countdown
- Lightweight and sturdy design for superior manoeuvrability
- Advanced LED technology for unsurpassed reliability
- Long lasting of up to 50,000 operation hours
- Include 2 pairs of goggles for UV protection

Specifications

Operating Voltage	110 - 240 VAC, 50~60 Hz
Power Output	26 W
Wavelength	460-490 nm Blue
Equipment Class	Class I (IEC601-1)
Certification	CE
LED Quantity	6
LED life expectancy	50,000 hrs
Warranty	One year (1-to-1 exchange)

* The LED chipset is made by OSRAM in Germany. Assembled in China.



Flexible Arm



Swivel Base

Certification and Partners



OSRAM

Home Whitening Kit

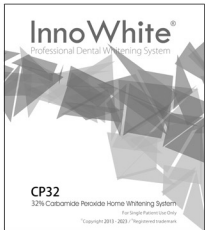
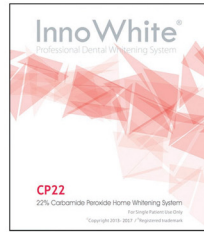
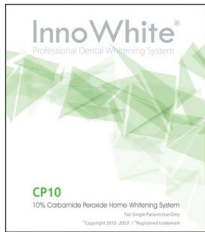

Advantages of InnoWhite CP Home Whitening System

- Safe and convenient
- Long lasting result
- Formulate with StainLess activator to remove stain and biofilm on the teeth surfaces with increasing oral pH value
- Short wearing time (only 30-120 mins)
- Effective

CP10 | CP22 | CP32

10%/22%/32% Carbamide Peroxide Home Whitening System

Contents

- 1x StainLess pre-treatment cleaning activator, 35ml
- 3x 10%/22%/32% Carbamide Peroxide whitening gel, 3ml
- 1x Desensitizer, 3ml
- Mouth tray case



* Contain **Potassium Nitrate** and **Sodium Fluoride** for strengthening enamel and reducing sensitivity.

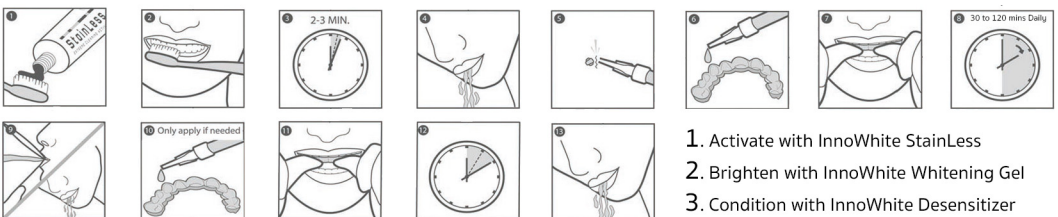

NOTES: Above products are designed for use with customized mouth tray which is to be provided by the dentist. Treatment period is between 10 to 14 days, with wearing the mouth tray for between 30 to 120 minutes daily.

Home Whitening Kit - Refill Syringe



RF-CP10

10% Carbamide Peroxide
Home Whitening System
Refill Syringe, 3ml



RF-CP22

22% Carbamide Peroxide
Home Whitening System
Refill Syringe, 3ml



RF-CP32

32% Carbamide Peroxide
Home Whitening System
Refill Syringe, 3ml

Express Whitening



For direct application on existing

- Whitening Tray
- Clear Aligner Tray
- Retainer
- Mouth Guard
- Other Customized Mouth Tray

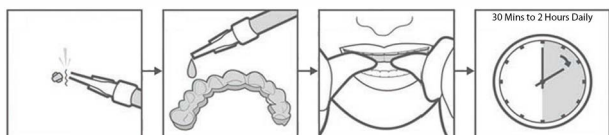

Gingival Barrier & Desensitizer



InnoDam

Light curing resin based gingival barrier
2.4ml

- Protects soft tissue with impervious seal
- Firmly protect, easy to apply and remove
- Light-reflective properties for ultimate soft-tissue protection
- Apply directly



InnoSense

Desensitizer + Remineralization Gel
3ml

- for direct application on teeth and gum
- to alleviate and relief post dental treatment sensitivity
- to enhance whiteness with Hydroxyapatite remineralization



Whitening Pen & Accessories

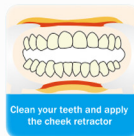

WP6

6% Hydrogen Peroxide Whitening Pen
2ml

Whitening on the Go! Anytime and Anywhere

- effective maintenance kit
- apply directly on the teeth surfaces
- approximately 15 applications per syringe



MR-M/L

Autoclavable Lip Retractor
Available in size M & L



Made in Europe

Distributed by

ESSENTIAL INNOVATION PTE LTD

55 Ubi Ave 1 #02-10 Ubi 55 Singapore 408935

T: +65-67426832 | E: info@inno-white.com

SG20

Whitening Shade Guide



www.inno-white.com